POSTCARDS™

POSTCARDS™

The cut, paste and print program for creating postcards, mementos and more.

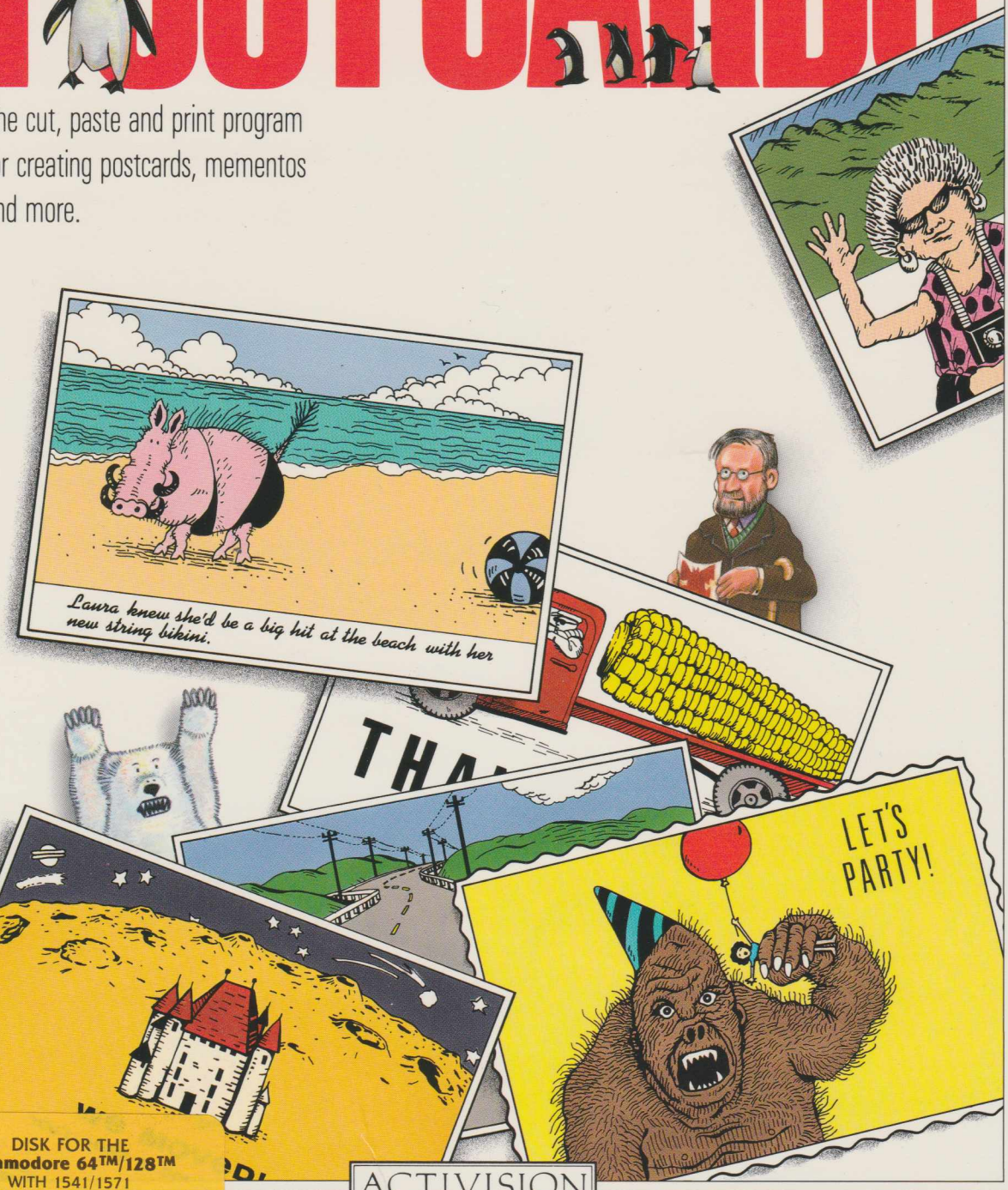

ACTIVISION

POSTCARDS™

ACTIVISION

Commodore 64™/128™

DISK FOR THE
Commodore 64™/128™
WITH 1541/1571
DISK DRIVES

DD-944-68

BD-164-02

POSTCARDS™

0 47875 42164 6
DD-164

POSTCARDS™

Created by
Carol Manley,
Elizabeth Bryant
and Sam Nelson

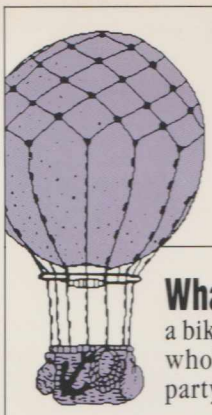

What do you say to a bikini-clad warthog who's throwing a party in your mailbox?

When was the last time you met a one-eyed alien with three antennae at a busy downtown penguin crossing?

How do you tell a platypus in a palm tree to come down and eat his birthday cake?

Let us rephrase those questions...

What is POSTCARDS?

It's the wackiest collection ever of crazy clip art, bizarre backgrounds and catchy captions. Just waiting for you to mix and match them to create your own fun and funny postcards. There are thousands of hilariously improbable possibilities.

Plus a paint program* and a couple of snappy clip-art alphabets, so you can concoct and compose your own cracked creations.

When do you need POSTCARDS?

We can think of at least 4,892 occasions for using POSTCARDS. Here are a few—

- Aunt Margie's always harping at you: "You never write!"
- Your best friend's birthday is coming up and if you send him one of those store-bought cards he'll think you're a sap.
- The remote control on your TV is broken.
- There's a blank space on the wall where you used to have your ex's picture.

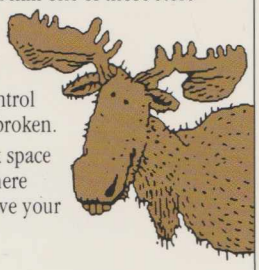

How do you use POSTCARDS?

With the greatest of ease. It's as simple as cut, paste and print. Which means you can design and make a card in minutes.

First, pick a background. Paste in a wacky image or two from the POSTCARDS clip art collection. Paste or type in a madcap message. And print your comic masterpiece.

So the next time you want to give yourself a laugh, send a friend a greeting, or get Aunt Margie off your back, get yourself some cards that are off the wall, not off the rack.

Get POSTCARDS.

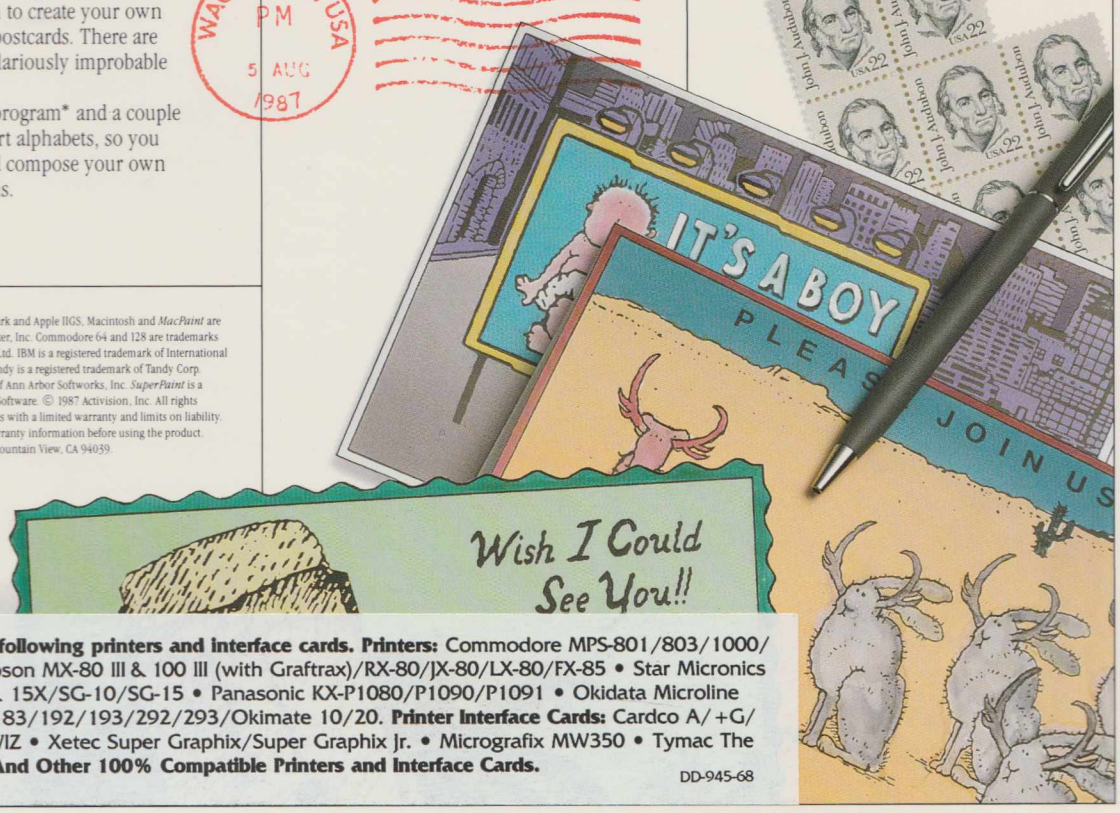

Apple is a registered trademark and Apple IIGS, Macintosh and *MacPaint* are trademarks of Apple Computer, Inc. Commodore 64 and 128 are trademarks of Commodore Electronics, Ltd. IBM is a registered trademark of International Business Machines Corp. Tandy is a registered trademark of Tandy Corp. *FULLPAINT* is a trademark of Ann Arbor Softworks, Inc. *SuperPaint* is a trademark of Silicon Beach Software. © 1987 Activision, Inc. All rights reserved. This product comes with a limited warranty and limits on liability. Please read the enclosed warranty information before using the product. Activision, P.O. Box 7287, Mountain View, CA 94039.

*Macintosh™ version requires *MacPaint*™, *FULLPAINT*™ or *SuperPaint*™. Apple IIGS™ version requires *Paintworks Plus*™

Supports the following printers and interface cards. Printers: Commodore MPS-801/803/1000/VIC-1525 • Epson MX-80 III & 100 III (with Graftrax)/RX-80/JX-80/LX-80/FX-85 • Star Micronics Gemini-10X & 15X/SG-10/SG-15 • Panasonic KX-P1080/P1090/P1091 • Okidata Microline 92/93/182/183/192/193/292/293/Okimate 10/20. **Printer Interface Cards:** Cardco A/+G/SUPER-G/G-WIZ • Xetec Super Graphix/Super Graphix Jr. • Micrografix MW350 • Tymac The Connection. **And Other 100% Compatible Printers and Interface Cards.**

DD-945-68

POSTCARDS™

ACTIVISION

OVER

$500

VALUE

SPECIAL OFFERS

COUPONS

INSIDE

EXPIRES MARCH 31, 1988

GD-945-60

INCLUDES
PAINT
PROGRAM

GD-945-75

Free Catalog

Send in this card today to receive your catalog of the latest releases from many of the top software publishers, including:

ACTIVISION	*The Last Ninja* *Gee Bee Air Rally* *Paint Write Draw* *Postcards*
GAMESTAR	*Star Rank Boxing II* *Top Fuel Eliminator*
LUCASFILM™ GAMES	*Maniac Mansion*
NEW WORLD COMPUTING, INC.	*Might and Magic*
microillusions	*The Faery Tale Adventure* *Black Jack Academy*
INFOCOM	*Nord and Bert Couldn't Make Head or Tail of It* *Plundered Hearts*
SOLID GOLD SOFTWARE	*Star League Baseball/ On-Field Football*

CUSTOMER INFORMATION
(Please print)

Name		
Address		
City	State	Zip
Telephone No.		
Product Purchased		
Hardware System		
Store Where Software was Purchased		

G-940-05

Place
Stamp
Here

Product Registration

Activision, Inc.
P.O. Box 729
San Francisco, CA 94101-0729

Software Registration Card

In order to create the best possible software for you, we need to know more about you. Please take a moment to fill out this registration card. As a bonus, your name will be entered into our monthly drawing for free software. We'll also keep you informed of special offers, new products and upgrades.

Name_____

Address_____

City_____State_____Zip_____

Phone ( )_____M___F___

Which product did you purchase?_____

Product Number_____(from disk label, lower right. Example: TD-133-04)

Version Number_____(from disk label. Example: 1.2)

Date of Purchase_____

A. Where purchased?

1 ☐ Computer Store
2 ☐ Software only Store
3 ☐ Department Store
4 ☐ Book Store
5 ☐ Record Store
6 ☐ Toy Store
7 ☐ Mail or phone order
8 ☐ Other (specify)_____

B. For what computer system?

1 ☐ Commodore 64 or 128
2 ☐ Commodore Amiga
3 ☐ Apple II
4 ☐ Apple IIGS
5 ☐ Macintosh
6 ☐ IBM PC or PCjr
7 ☐ Tandy color computer
8 ☐ Other Tandy
9 ☐ Franklin 2000
10 ☐ Atari ST
11 ☐ Atari 800 XE/XL
12 ☐ Atari 2600 or 7800
13 ☐ Nintendo Entertainment System
14 ☐ Other (specify)_____

C. Your age

1 ☐ Less than 10 years
2 ☐ 11-14
3 ☐ 15-18
4 ☐ 19-24
5 ☐ 25-35
6 ☐ 35+

D. What peripherals/accessories do you own?

1 ☐ Disk Drive Brand_____Model #_____
2 ☐ Modem Brand_____Model #_____
3 ☐ Printer Brand_____Model #_____
4 ☐ Memory Expansion Board Brand_____Model #_____
5 ☐ Graphics Board Brand_____Model #_____
6 ☐ Other (specify)_____ Brand_____Model #_____

E. What computer magazines do you read regularly?

1 ☐ Family Computing
2 ☐ Personal Computing
3 ☐ Compute
4 ☐ Compute's Gazette
5 ☐ RUN
6 ☐ Commodore Magazine
7 ☐ A+
8 ☐ InCider
9 ☐ Nibble
10 ☐ Amiga World
11 ☐ PC Resource
12 ☐ Other (specify)_____

F. What kinds of software programs should we be making for you?

_____

G-946-55 A

Place
Stamp
Here

Product Registration

Activision, Inc.
P.O. Box 729
San Francisco, CA 94101-0729

POSTCARD ORDER FORM

To order more blank postcards please:

1 fill out this form,
2. enclose a check (no cash please) to pay for your postcards plus shipping & handling, and
3. return this completed form to:

Postcard Refill
PO Box 729
San Francisco, CA 94101-0729

How many blank postcards would you like?
(check one)

_____ I am enclosing $4.50 for 50 blank postcards
_____ I am enclosing $7.00 for 100 blank postcards
_____ I am enclosing $9.00 for 150 blank postcards

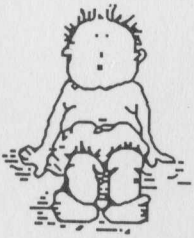

I'd like those postcards to be mailed to:

(PLEASE print neatly!!)

NAME_____

ADDRESS_____

CITY_____STATE_____ZIP_____

PHONE(_____)_____

G-946-66

ACTIVISION

Postcards™ by Activision®, Inc. © 1987

G-164-card

POSTCARDS™

For Commodore 64™/128™ Computers

See Instruction Manual for Loading Information

Program©1987 Activision, Inc. • Unauthorized Copying is a Violation of Law.

ACTIVISION

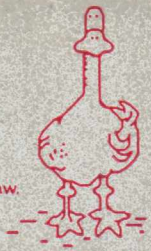

DD-164-04

Manufactured and distributed exclusively by Activision.